Predicted Precipitation [Predicted Maximum Precipitation]
2-Day Total Precipitation331㎜

In accordance with the Survey Act Law and approved by the Agency Executive of the Geospatial Information Authority of Japan (being used) R2JHs91

1 : 25,000
500 0 500(m)

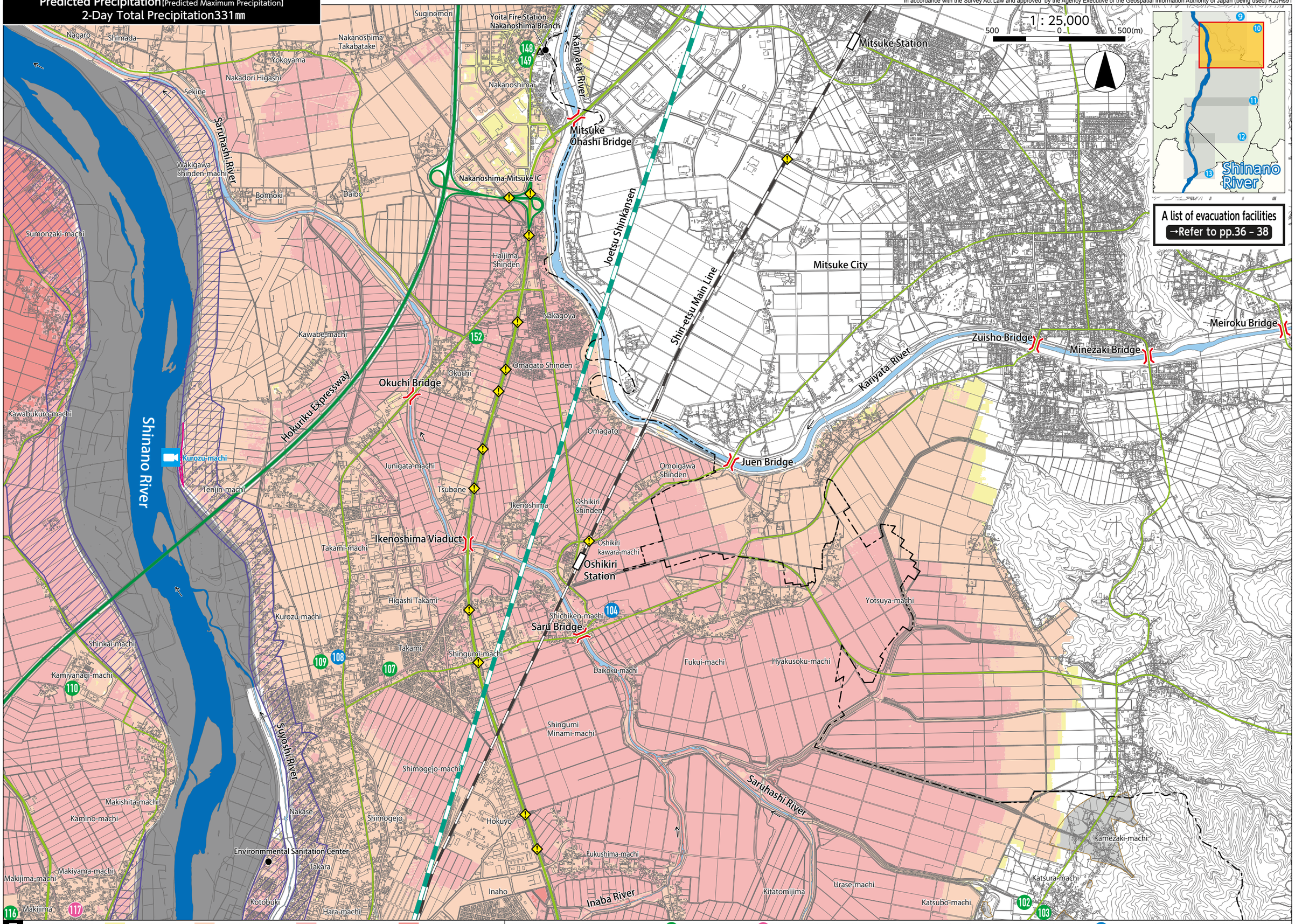

A list of evacuation facilities
→Refer to pp.36 - 38

Legend

Inundation Depth : Up to 0.5 meters | From 0.5-3.0 meters | From 3.0-5.0 meters | From 5.0-10.0 meters

Anticipated Zones of Flooding and Destruction of Houses: Flood Flow (powerful flow) | Riverbank Erosion (Soil is eroded.)

Landslide Warning Area

Evacuation Shelter | Evacuation Shelter (to be transitioned into a Social Welfare Evacuation Shelter later on) | Evacuation Shelter (with a social welfare room)

Dangerous Places during a Flood : Subterranean Tunnels and Underpasses | Bridges | River Live Camera