Flood Warning Hazard Map

【Saruhashi River❶】Nakanoshima (Northern Area)

Predicted Precipitation[Predicted Maximum Precipitation]
1-Day Total Precipitation768㎜

In accordance with the Survey Act Law and approved by the Agency Executive of the Geospatial Information Authority of Japan (being used) R2JHs91

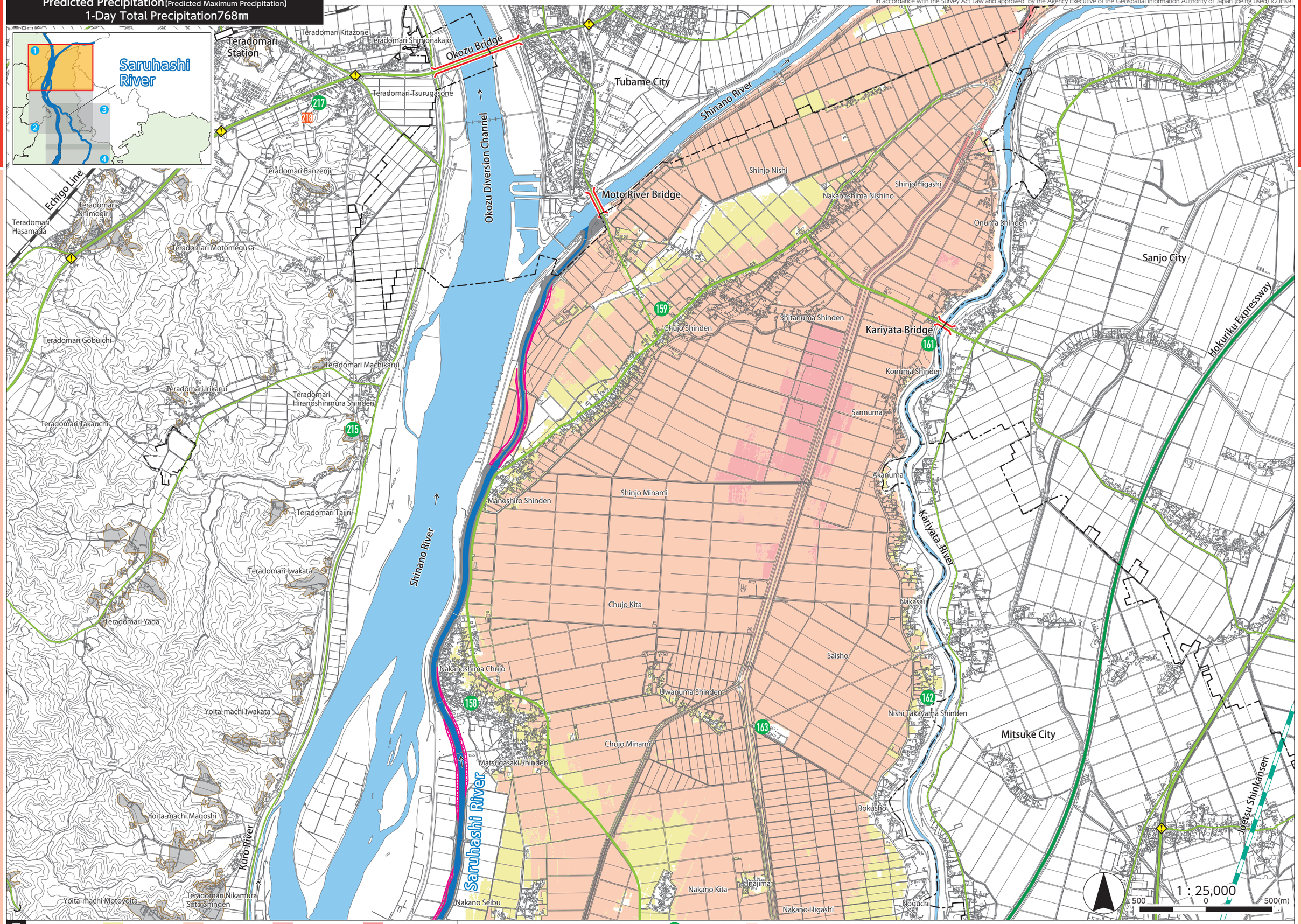

Legend

Inundation Depth : Up to 0.5 meters | From 0.5-3.0 meters | From 3.0-5.0 meters | From 5.0-10.0 meters

Anticipated Zones of Flooding and Destruction of Houses: Riverbank Erosion (Soil is eroded.) | Landslide Warning Area

00 Evacuation Shelter | 00 Evacuation Shelters Safe for Child Rearing

Dangerous Places during a Flood : Subterranean Tunnels and Underpasses | Bridges

Flood Warning Hazard Map

【Saruhashi River❶】Nakanoshima (Northern Area)